

Lampiran II : Keputusan Kepala Badan Pertanahan Nasional Republik Indonesia.

Nomor : 76 TAHUN 2008

Tanggal : 24 November 2008

1. Pakaian Dinas Harian disingkat PDH

a. PDH Pria

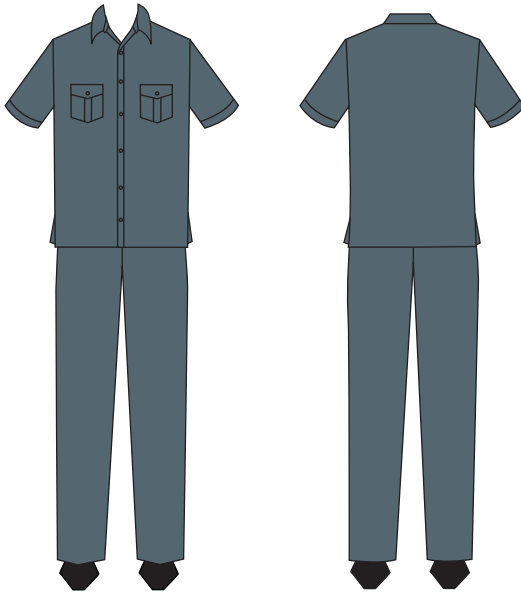

b. PDH Wanita

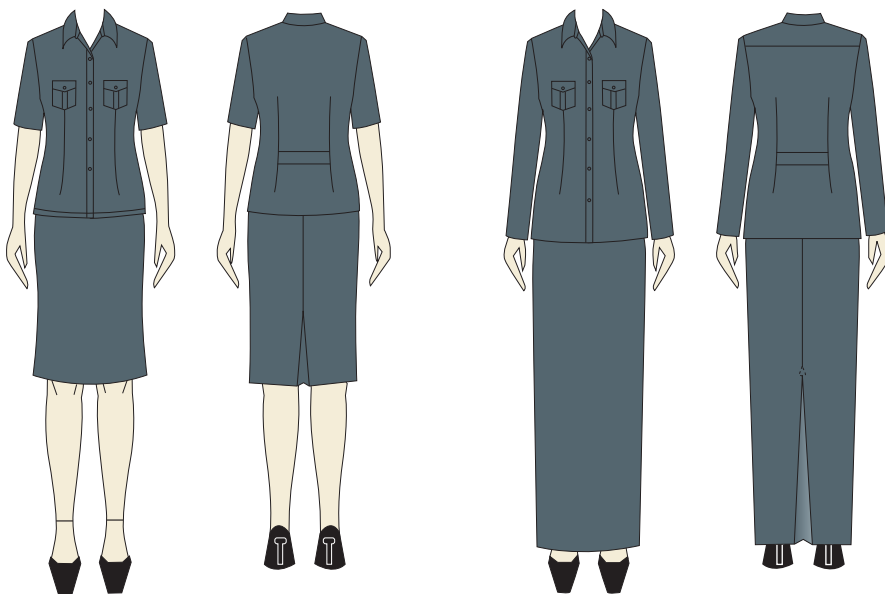

c. PDH Petugas Locket Pria

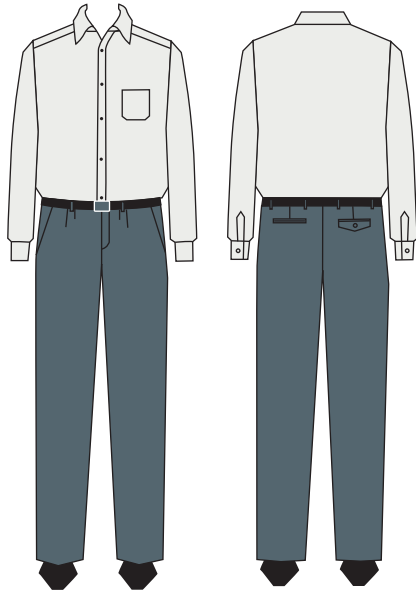

d. PDH Petugas Locket Wanita

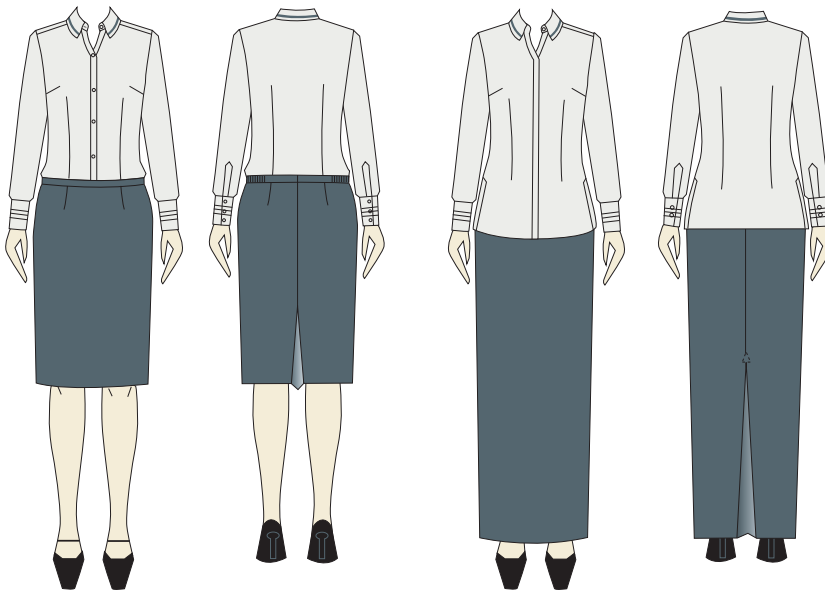

2. Pakaian Dinas Lapangan disingkat PDL

a. PDL Pria

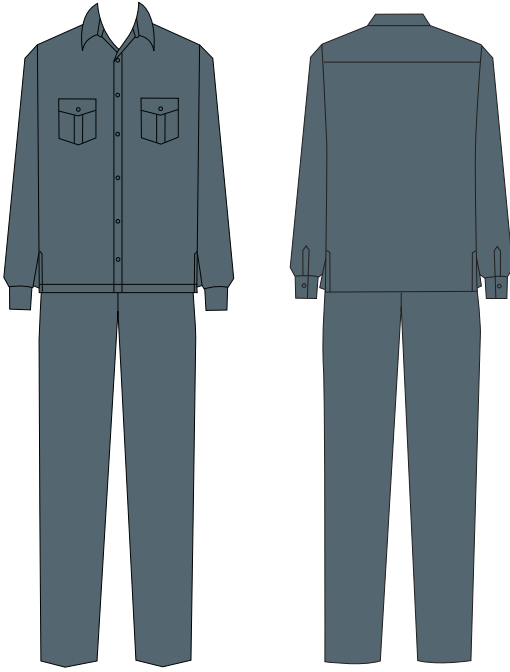

b. PDL Wanita

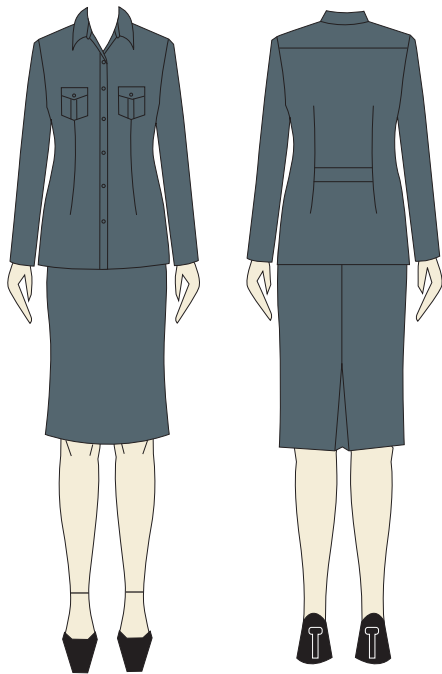

3. Pakaian Sipil Harian disingkat PSH

a. PSH Pria

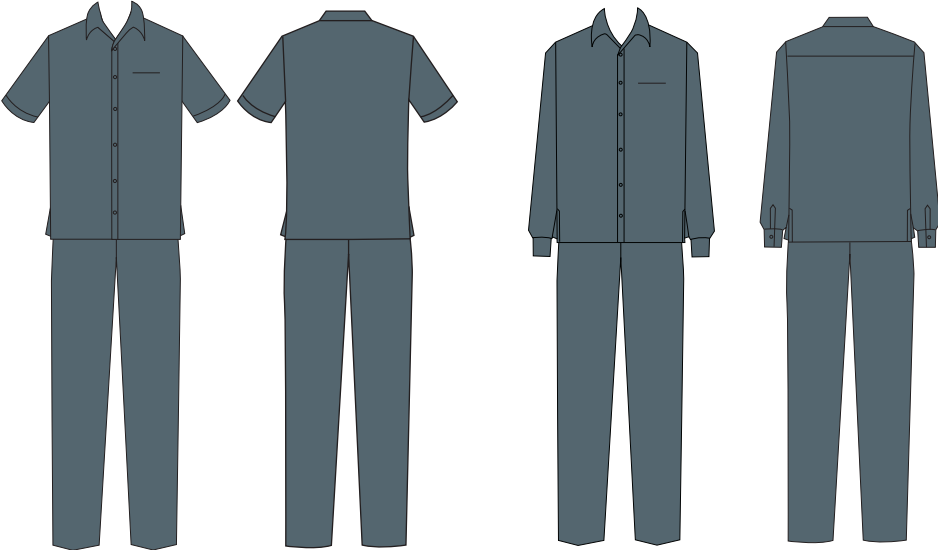

b. PSH Wanita

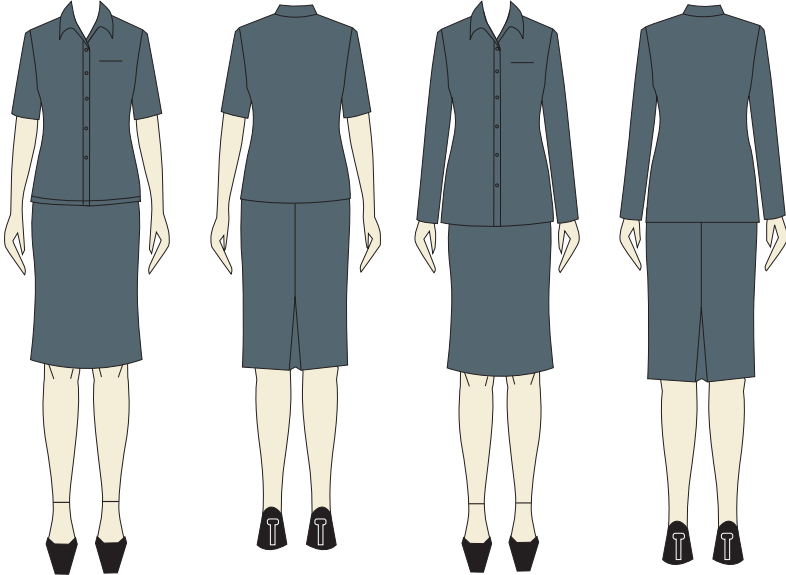

4. Pakaian Sipil Lengkap disingkat PSL

a. PSL Pria

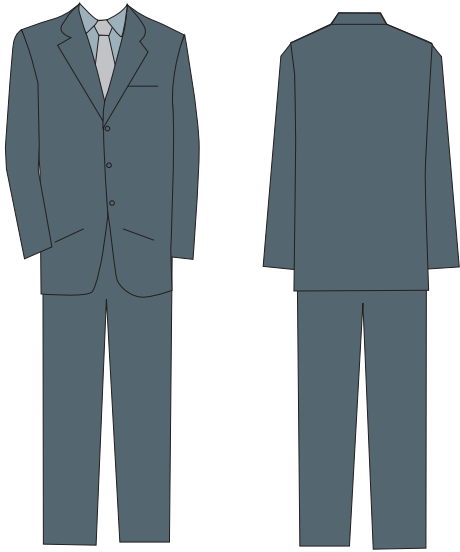

b. PSL Wanita

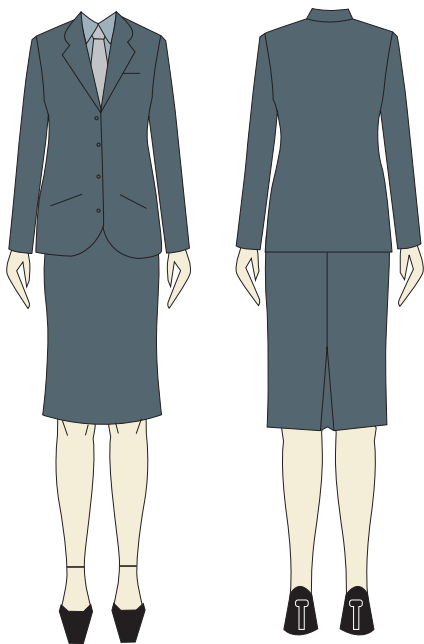

5. Tutup Kepala

Topi Pria dan Wanita

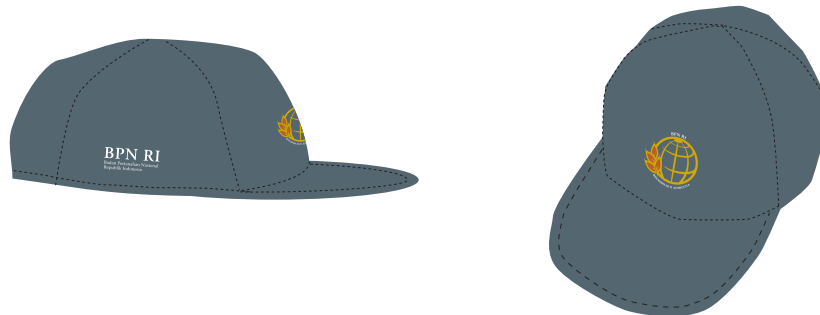

6. Tanda Jabatan/Pin BPN-RI

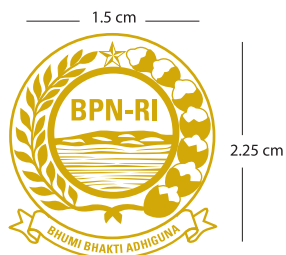

PIN KEPALA BPN RI



PIN PEJABAT ESELON I



PIN PEJABAT ESELON II



PIN PEJABAT ESELON III

7. Tanda Pengenal Pegawai

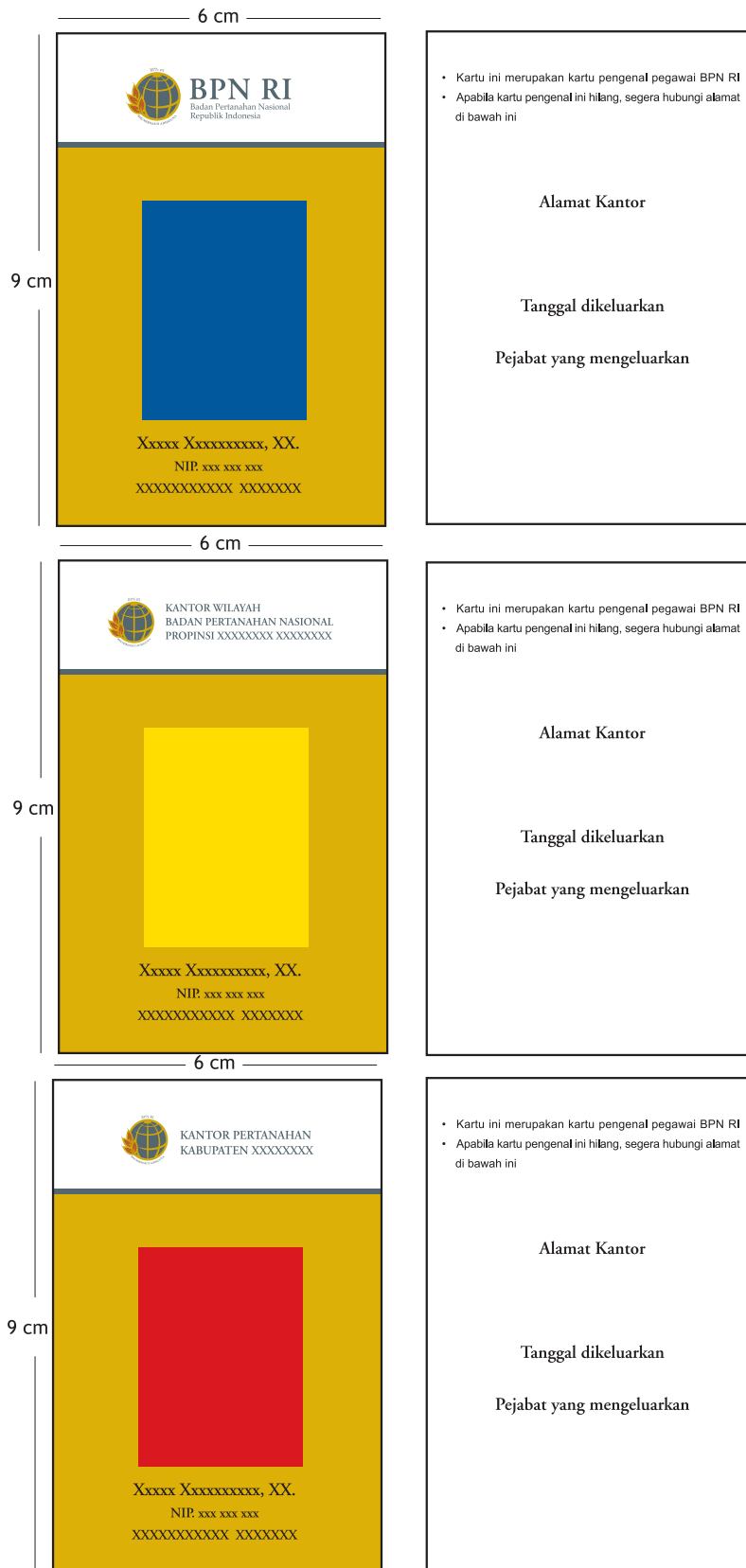

KEPALA BADAN PERTANAHAN NASIONAL
REPUBLIC INDONESIA

Ttd

JOYO WINOTO, Ph.D.